

ENTERPRISE PRODUCT DESCRIPTIONS

Enterprise Business Suite

Enterprise Business Suite Package includes Database, Patient Management Module, Query Manager, Scheduler, Document Management, Business Reports, 1.5 days of on-site training.

Enterprise Client License

Required for each collection system.*

Enterprise Admin License

Required for each non-collection computer that has Enterprise installed.*

Enterprise Multi-center Module

Allows the user to manage multiple sleep centers in one centralized database.

HL7 Interface Engine

Enterprise HL7 Interface Engine provides HL7 connectivity for the Enterprise HL7 modules to send data between a Hospital Information System and the Enterprise system.

HL7 ADT Interface

Enterprise HL7 ADT provides the interface for Admissions, Discharge and Transfers interface between the Hospital Information System and the Enterprise system.

HL7 Orders In Interface

Enterprise HL7 Orders In provides the interface to send orders from the Hospital Information System to Enterprise.*

HL7 Results Out Interface

Enterprise HL7 Results Out provides the interface to send results from Enterprise to the Hospital Information System.*

Enterprise Server Package

Includes 24" LCD Monitor, state-of-the-art high-speed Dell desktop computer system, Windows XP, and network Cable.

*All licenses include one-year Enterprise Maintenance Agreement

The Enterprise Server is the centralized data repository for the sleep facility. Residing on a choice of MSDE®, SQL Express or Microsoft® SQL Server, it can grow and expand as your program does.

Global Headquarters:
11001 West 120th Ave.
Broomfield, CO 80021 USA
t: 888 NO APNEA (888.662.7632)
303.962.1800
f: 303.962.1810
www.embla.com

European Representative:
Naritaweg 12 J
1043 BZ Amsterdam
The Netherlands
t: +31 20 3460 130
f: +31 20 3460 121

Embla® ENTERPRISE™

SLEEP BUSINESS SOFTWARE

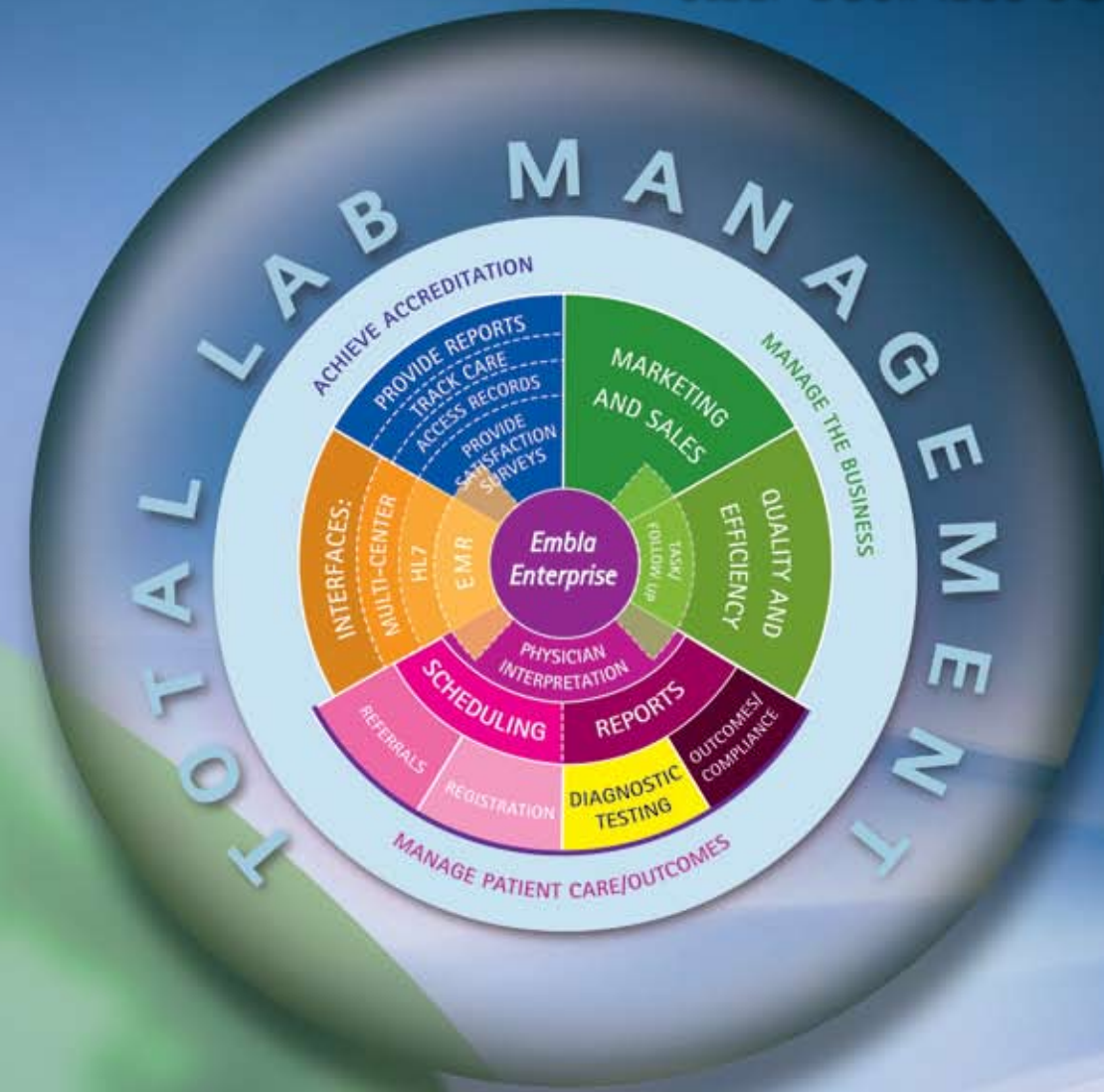

The Enterprise™ Sleep Business Management System is compatible with any PSG system and is designed to optimize the efficiency of your sleep business through streamlining workflow, providing a single point of data entry, easily compiling useful reports, and tracking metrics.

Caution: U.S. Federal law restricts this device to sale by, or on the order of, a physician. The Embla quality system is certified in accordance with ISO 9001, ISO 13485:2003 and the Canadian CMDCAS, and fulfills the requirements of the European Directive and the U.S. Quality System Regulations for medical devices. Embla, Embletta, Sandman, and REMbrandt are registered trademarks of Embla Systems, Inc. RemLogic, Enterprise, titanium, N7000, S4500, SD20, SD32+, XactTrace, XFlow, and XSum are trademarks of Embla Systems, Inc.

Enterprise Sleep Business software is rich with time and money saving tools that allow users to:

- Manage patient care, patient data, and clinical outcomes
- Collect and report data required to achieve accreditation
- Build transcripts
- Manage questionnaire data
- Import data seamlessly from any PSG System
- Interface with Hospital HL7 Systems
- Create a paperless environment for your lab through electronic document management

MANAGE PATIENT CARE AND CLINICAL OUTCOMES

Scheduling

Embla Enterprise allows users to quickly and easily schedule and reschedule patients, using customizable appointment types such as Consultation, Follow-Up, and Orientation. Enterprise also tracks resource workload for each staff member to ensure quality patient care.

- Schedule patients using drag and drop functionality or use the Wizard to find available times and resources
- Track patient standby lists
- Create an urgent/first available list
- Monitor and track appointment cancellations

Patient Follow-up

Tasks and reminders can be set for patients, studies, and staff. An "Enterprise Today" view provides a clear view of the required activities and patient schedule for a customizable period of time. Tasks can be assigned to specific individuals and can also be set to reoccur. Reports provide statistics on completed and overdue tasks to help manage staff workflow and efficiency.

Document Management

Enterprise features a robust, secure system for managing all patient documents. All patient documentation can be attached electronically and permissions may be assigned for access by other users.

- Attach any type of document to the patient's electronic chart
- Paper documents can be easily scanned and attached to patient charts
- Customizable templates can be created to automate document generation

Collect and Report Data Required to Achieve Accreditation

Embla Enterprise includes tools to assist in the accreditation process:

- Track patient communication
- Maintain patient sleep study history
- Easily generate reports to include study types, referrals, insurance type, quality assurance results and outcomes
- Produce patient questionnaire results
- Track and manage patient follow-up activities
- Sleep facility workflow/efficiency statistics
- Maintenance of electronic patient charts

Query Manager

The Query Manager is a flexible tool used to create extensive queries on patient data stored in the Enterprise SQL database.

- Search by customizable patient groups
- Analyze study information based on patient outcomes
- Search for patients based on any combination of database fields
- Export query results into other applications such as Microsoft® Excel®
- Database is automatically populated with clinical data from every study
- Print mailing labels based on query outcome
- Generate epidemiological statistics on patient population

Embla Workflow Statistics Summary Report 1/8/2007

Period: 7/1/2006-1/8/2007

BIPAP					
Study Status	Average (days)	Minimum (days)	Maximum (days)	Studies	
Referred	0.00	0.00	0.00	1	
Scheduled	19.94	19.94	19.94	1	
Active	0.00	0.00	0.00	1	
Scored	2.10	2.10	2.10	1	
Total:	22.04	22.04	22.04		

Consult					
Study Status	Average (days)	Minimum (days)	Maximum (days)	Studies	
Referred	1.09	0.00	182.11	195	
Scheduled	34.76	0.00	168.12	195	
Transcribed	0.00	0.00	0.01	2	
Total:	35.85	0.00	350.24		

CPAP Titration					
Study Status	Average (days)	Minimum (days)	Maximum (days)	Studies	
Referred	26.00	0.00	280.96	218	
Scheduled	22.93	0.00	281.39	220	
Active	2.38	0.30	52.76	206	
Scored	3.81	0.78	23.11	196	
Transcribed	0.25	0.00	8.45	30	
Total:	55.37	1.08	646.60		

MSLT Study					
Study Status	Average (days)	Minimum (days)	Maximum (days)	Studies	
Referred	0.00	0.00	0.00	1	
Scheduled	13.71	13.71	13.71	1	
Active	0.27	0.27	0.27	1	
Scored	7.77	7.77	7.77	1	
Total:	21.75	21.75	21.75		

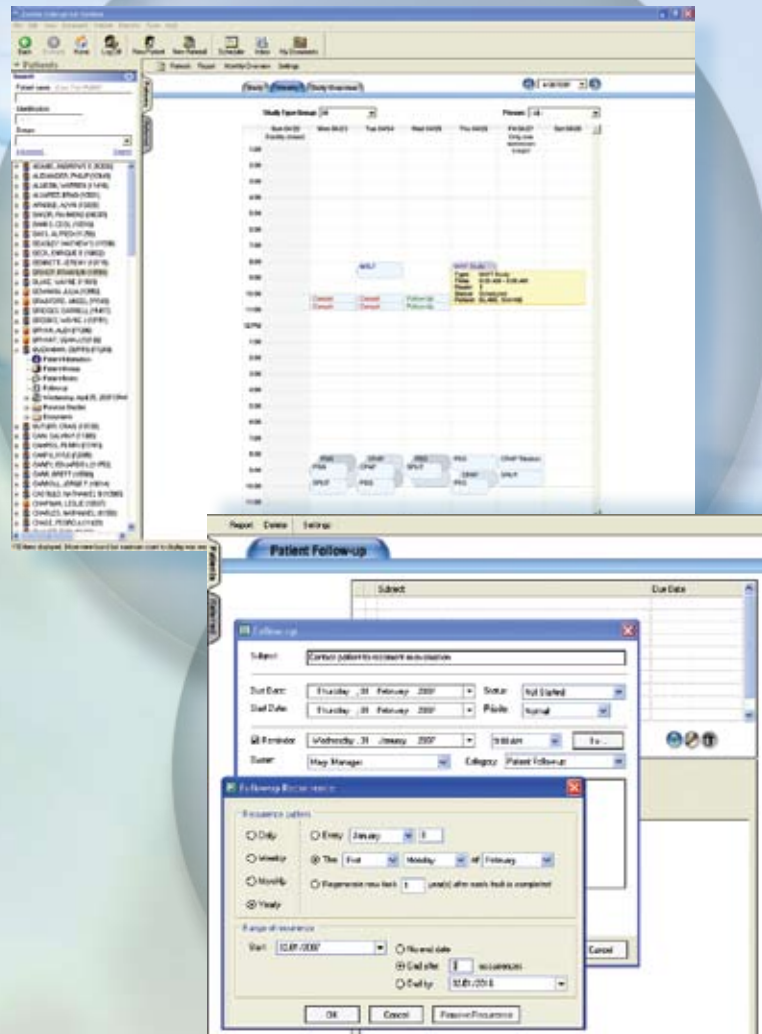

Transcript Builder

This feature is designed to simplify the process of designing document and transcription templates as well as provide the user the ability to easily customize these documents for individual patients and users.

- Save time and achieve consistent formatting by creating, customizing, and sharing blocks which have an array of formatted text and graphics that users can "Drag and Drop" to the Transcript Editor
- Use database tags to extract system information such as patient demographics, clinical parameters and questionnaire responses
- Use the IntelliSense™ feature to minimize user error and automate the process of inserting database field tags

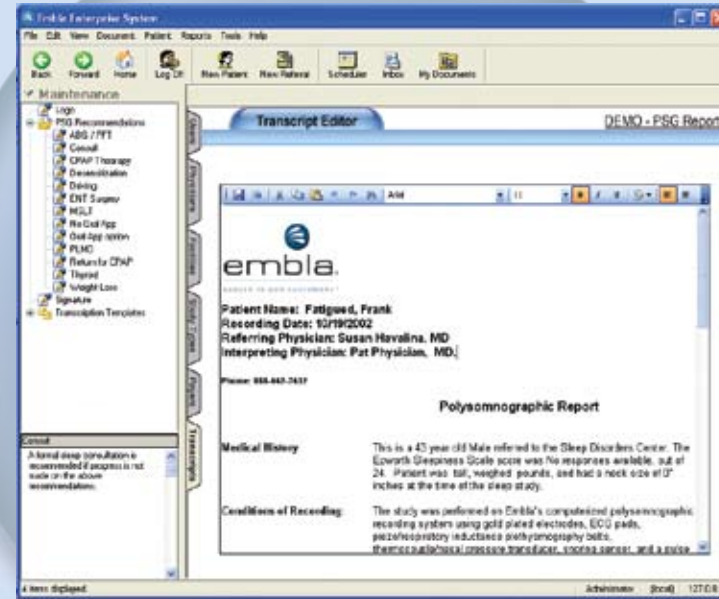

Questionnaire Manager

Enterprise features an online questionnaire system to automate the process of requesting patient information and recording their responses.

- Requests to complete questionnaires are emailed to patients with a web link to the questionnaire website
- Enterprise indicates if and when the questionnaire is completed and allows patient responses to be viewed or printed
- Statistical reports can demonstrate metrics from responses
- Questionnaires can also be completed in the lab through the Enterprise Client or on a kiosk computer
- The Questionnaire Designer allows users to easily create or modify questionnaires

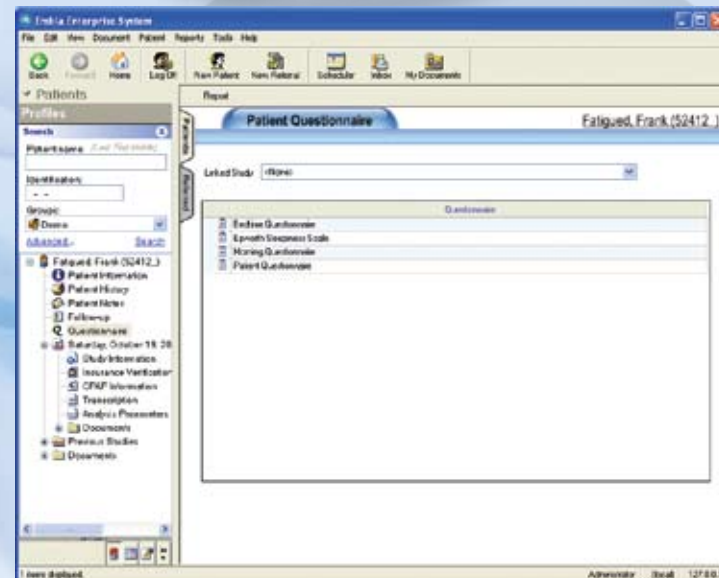

MANAGE YOUR BUSINESS

The Business Reports tool in Enterprise allows you to track important operational metrics, giving you valuable insight into profit projections and how to allocate marketing efforts for greater success. Track number of referrals from each physician, by region, referral source, and payer. Reports indicate the number of studies performed and analyze turnaround time. These reports allow you to track of the efficiency of your operation, identify areas for improvement, and maximize resource utilization.

Enterprise allows you to view, track, and trend:

- Referral statistics
- Workflow statistics
- Study statistics
- Cancellation information
- Patient demographics



Optional Modules:

The Enterprise Sleep Business system was designed with flexibility in mind and additional modules may be added to better meet your facilities' needs.

Multi-Center Module

The Enterprise Multi-Center Module allows multiple sleep facilities to be managed from a single location. The data collected from the satellite facilities are consolidated into a single database, giving a clear overview of the organization. The Enterprise Scheduler can be used to schedule across facilities and Enterprise Business Reports can be categorized by individual facilities. Reports can be generated on individual facilities or on the organization as a whole.

HL7 Interface Modules

The Enterprise System supports HL7 Interface for:

- ADT (Admissions Discharge and Transfers)
- Orders In from the HL7 system to support scheduling
- Results Out to HL7 to provide patient diagnosis from the study including appropriate billing codes and links to documents in the Enterprise FileServer.

UNIVERSAL DATA IMPORT

Interface with any PSG System

The Universal Data Import (UDI) utility in Enterprise enables the seamless import of data from any sleep diagnostic system.

- Automatically scan document locations and securely store relevant reports and access them from anywhere on the network
- Automatically import and populate your existing custom templates
- Automatically import or batch information from previous studies
- Export data from any system with standard format report capability including: Microsoft® Word, Microsoft® Excel®, and Adobe® PDF
- Create custom database fields from an integrated library of data types
- Experience the flexibility of UDI: Interface with any major PSG application, read other diagnostic reports including CPAP devices, EEG Studies, blood gas, Holter, and PTF
- Access and transmit data from report templates, study forms, sleep parameters, customized fields and through HL7 systems
- Perform queries on any combination of custom fields
- Schedule patient studies and review lab work flow and productivity at a glance

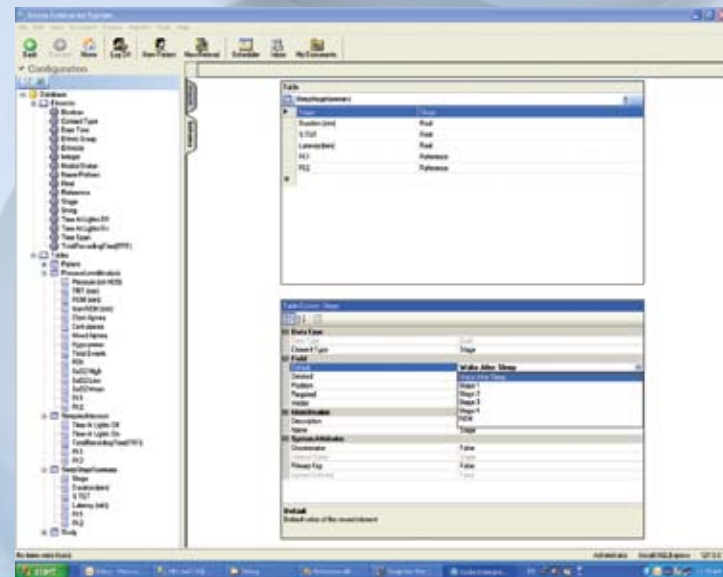
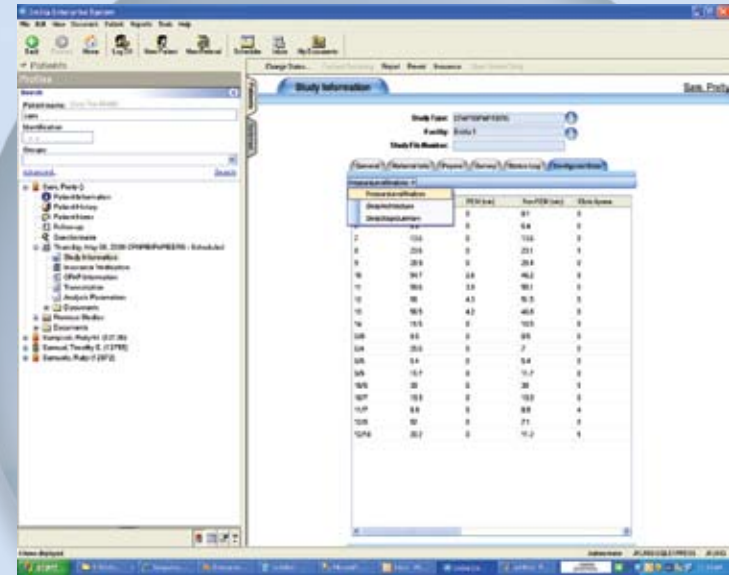

INTEGRATION WITH *EMBLA SLEEP SOFTWARE FOR A STREAMLINED SOLUTION TO PATIENT MANAGEMENT

Enterprise Client software resides on Embla PSG acquisition computers and is the front end for all access to information and patient management tasks. The software can also be installed on additional computers throughout the facility for access by physicians and administrative staff.

- Single point for data entry reduces errors and saves time
- Technicians are promptly notified of special patient needs or study requirements prior to arrival
- Tonight's patients are already entered and can be viewed with your Embla PSG system
- Patient's scored data can be accessed from Enterprise with a single click
- Study Reports are automatically exported from your Embla PSG system to the Enterprise FileServer
- Clinical data parameters are imported to Enterprise and can be used for interpretations, reports or be queried for additional information
- "Sleep Overview" Graphics are exported from your Embla PSG system and be made available in Enterprise

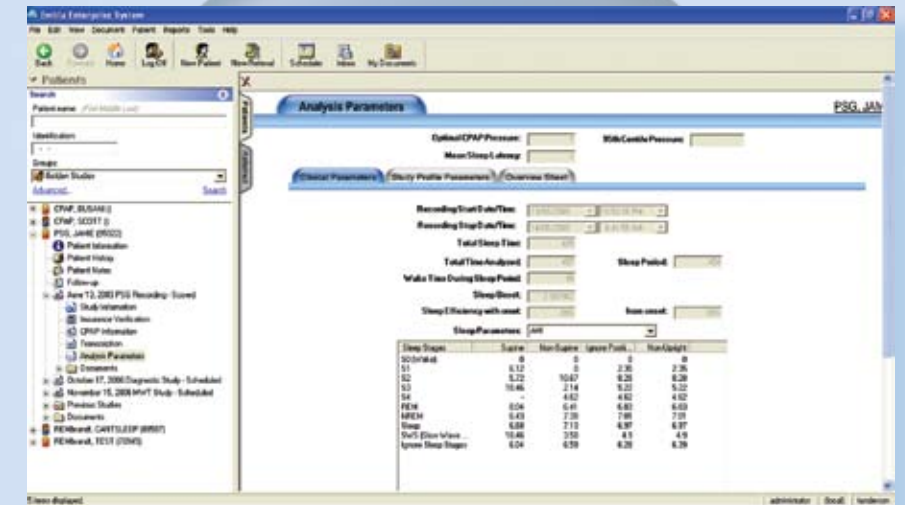

*With select Embla PSG software including RemLogic and REMbrandt